Les Cours
MontRougeau

PLAN LOGEMENT 103 À 503 ± 1 095 pi²

- **A** **Terasse** 18'-0'' x 10'-0''
- **B** **Chambre 1** 11'-0'' x 14'-0''
- **C** **Salon** 11'-4'' x 13'-4''
- **D** **Chambre 2** 9'-0'' x 12'-0''
- **E** **S. à manger** 15'-4'' x 9'-6''
- **F** **Cuisine** 8'-0'' x 10'-6''
- **G** **Penderie** 6'-4'' x 8'-8''
- **H** **Salle de bain** 9'-2'' x 10'-4''
- **I** **Rang. / lav.** 6'-2'' x 8'-4''
- **J** **Toilette** 6'-2'' x 5'-8''

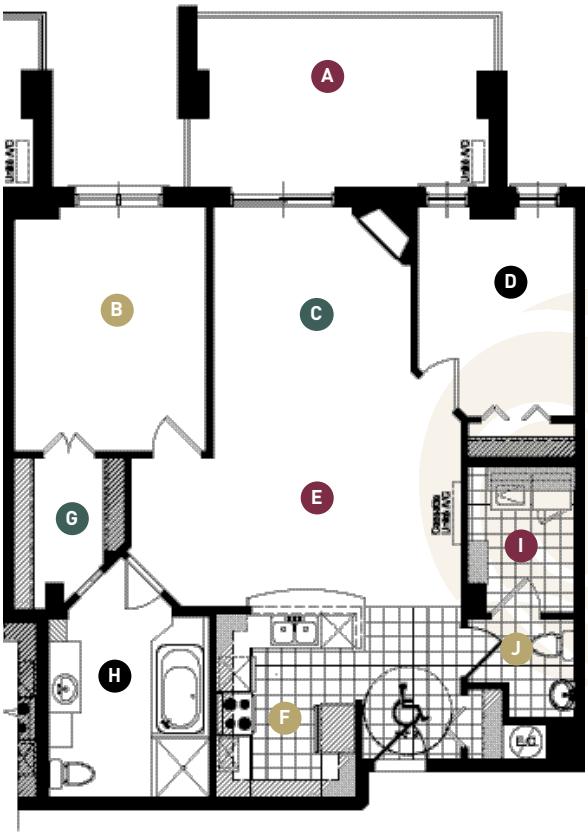

* Grandeurs approximatives

CONSTRUCTION
BERNARD & LAPOINTE
www.bernardlapointe.com